

Patient report

Bio-Rad DATE: 02/28/2019
D-10 TIME: 11:22 AM
S/N: #DJ4I016123 Software version: 4.20-2
Sample ID: 10355112
Injection date 02/28/2019 10:52 AM
Injection #: 37 Method: HbA1c
Rack #: --- Rack position: 3

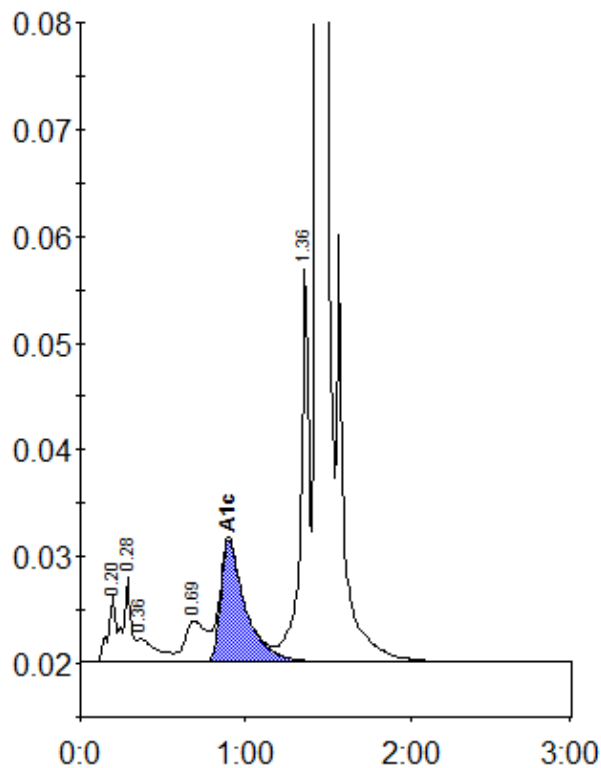

Peak table - ID: 10355112

| Peak | R.time | Height | Area | Area % |
|-------------|--------|---------|---------|--------|
| A1a | 0.20 | 6205 | 20579 | 1.0 |
| A1b | 0.28 | 7946 | 26430 | 1.2 |
| Unknown | 0.36 | 2245 | 18447 | 0.9 |
| LA1c/CHb-1 | 0.69 | 3828 | 34162 | 1.6 |
| A1c | 0.90 | 11407 | 118498 | 7.7 |
| P3 | 1.36 | 36930 | 134853 | 6.3 |
| A0 | 1.44 | 607873 | 1791002 | 83.5 |
| Total Area: | | 2143971 | | |

| | |
|----------------|-----|
| Concentration: | % |
| A1c | 7.7 |